



--- ADDENDUM #1 ---

Issued August 24, 2023 to all bidders

To be added to and made part of the Tender Documents

1.0 Intent

- .1 This addendum is issued prior to closing of bids to provide revisions to the tender documents.
- .2 Such revisions shall form part of the Tender Documents and change the original Tender Documents only in the manner and to the extent stated. **A signed copy of this addendum must be attached to the Bid and the Bidder must acknowledge receipt of this addendum in the space provided.**
- .3 The statements below are for clarification purposes in response to questions received from bidders.

2.0 Directive

- .1 Bidders are instructed to discard the unstamped draft project drawing set included in the original tender advertisement, and replace with the stamped "Issued for Tender" set attached herein.
- .2 Bidders are instructed to discard all pages of section 00 41 43 – Tender Form from the original tender package, and replace it with the updated section 00 41 43 – Tender Form (Addendum 1) attached herein.

Kind regards,

Alexander J. de Sousa, P.Eng.
Director of Engineering & Public Works
Town of Wolfville

Representative Signature

Company

Date

-----END OF ADDENDUM #1-----



1.1 SALUTATION:

- .1 To: Town of Wolfville
359 Main Street, Wolfville Nova Scotia B4P 1A1

- .2 For: Tender # WOL006-2023
East Main Street Cross Culvert Replacement
Wolfville, Nova Scotia

- .3 From:

1.2 TENDERER DECLARES:

- .1 That this tender was made without collusion or fraud.
- .2 That the proposed work was carefully examined.
- .3 That the tenderer was familiar with local conditions.
- .4 That Contract Documents and Addenda No. __ to __ inclusive were carefully examined.
- .5 That all the above were taken into consideration in preparation of this tender.

1.3 TENDERER AGREES:

- .1 To enter into a contract to supply all labour, material and equipment and to do all work necessary to construct the Work as described and specified herein for the unit prices stated in Subsection 1.4 hereunder, Schedule of Quantities and Unit Prices.
- .2 That the estimated Contract Price shall be the sum of the products of the tendered unit prices multiplied by the estimated quantities in Subsection 1.4 hereunder excluding Harmonized Sales Tax (HST).
- .3 That this tender is valid for acceptance for sixty (60) days from tender closing.
- .4 That measurement and payment for items listed in Subsection 1.4 hereunder shall be in accordance with corresponding items in Section 01 22 00 Measurement and Payment.
- .5 To execute in triplicate the Form of Agreement and forward same together with the specified contract security and insurance documents to the Owner within ten (10) Working Days of written notice of award.
- .6 That failure to enter into a formal contract and provide specified insurance documents and contract security within time required will constitute grounds for forfeiture of tender security.
- .7 That if tender security is forfeited, Owner will retain difference in money between amount of tender and amount for which Owner legally contracts with another party to perform the Work and will refund balance, if any, to tenderer.

- .8 That Contract Documents include:
 - .1 Standard Specification for Municipal Services listed in Table of Contents Page Dated January 2023.
 - .2 Overview
 - .3 Information to Tenderers
 - .4 Tender Form
 - .5 Form of Agreement
 - .6 Supplementary Specifications
 - .1 Section 00 74 00 – Supplementary Specifications
 - .7 Drawings
 - East Main Street Cross Culvert Replacement prepared by DesignPoint Engineering & Surveying Ltd., Revision 2, Issued for Tender**
 - C-PP01 / Plan & Profile
 - C-D01 / Construction Notes and Details
 - .8 All addenda as issued and as confirmed in subsection 1 of this section.

**1.4 SCHEDULE OF QUANTITIES AND UNIT PRICES**

Item No.	Description	Unit of Measurement	Estimated Quantity	Unit Price	Item Total
----------	-------------	---------------------	--------------------	------------	------------

EARTHWORK

8.	Geotechnical Inspection	L.S.	1		
----	-------------------------	------	---	--	--

SUBTOTAL EARTHWORK: \$ _____

WATER MAIN

19.	Existing Water Concrete Encasement	m	3		
-----	------------------------------------	---	---	--	--

SUBTOTAL WATER MAIN: \$ _____

SANITARY SEWER

28.	Existing Sanitary Concrete Encasement	m	3		
-----	---------------------------------------	---	---	--	--

SUBTOTAL SANITARY SEWER: \$ _____

STORM SEWER

31.	Pipe				
	.1 300 mm PVC DR35	m	2		
	.2 450 mm PVC DR35	m	2		

33.	Catch Basin Replacement	ea	2		
-----	-------------------------	----	---	--	--

36.	Connections of Storm Main To Proposed Culvert	ea	2		
-----	---	----	---	--	--

37.	Culverts				
	.1 2100 x 900 mm Precast Concrete Box Culvert	m	20		

39.	Cast-in-Place Headwall	m ²	10		
-----	------------------------	----------------	----	--	--

40.	Boulders	ea	3		
-----	----------	----	---	--	--

SUBTOTAL STORM SEWER: \$ _____



Item No.	Description	Unit of Measurement	Estimated Quantity	Unit Price	Item Total
<u>STREET CONSTRUCTION</u>					
53.	Galvanized Steel Handrail	m	13		
54.	Asphalt Walkway Replacement	m ²	34		
				SUBTOTAL STREET CONSTRUCTION: \$ _____	
<u>ADDITIONAL ITEMS</u>					
72.	Trench Excavation - Unsuitable Material (Provisional)	m ³	60		
73.	Replacement of Unsuitable Material with Surge Rock (Provisional)	m ³	60		
				SUBTOTAL ADDITIONAL ITEMS: \$ _____	
<u>ENVIRONMENTAL PROTECTION</u>					
87.	Rock Rip Rap Protection	m ²	24		
90.	Environmental Protection	L.S.	1		
				SUBTOTAL ENVIRONMENTAL PROTECTION: \$ _____	



SUBTOTAL EARTHWORK	\$ _____
SUBTOTAL WATER MAIN	\$ _____
SUBTOTAL SANITARY SEWER	\$ _____
SUBTOTAL STORM SEWER	\$ _____
SUBTOTAL STREET CONSTRUCTION	\$ _____
SUBTOTAL ADDITIONAL ITEMS	\$ _____
SUBTOTAL ENVIRONMENTAL PROTECTION	\$ _____
ESTIMATED CONTRACT PRICE (EXCLUDING HST)	\$ _____ (A)
ADD HARMONIZED SALES TAX (15% of Estimated Contract Price)	\$ _____ (B)
TOTAL PRICE (A + B)	\$ _____
TENDERER'S HST REGISTRATION NO.	_____

1.5 COMPLETION TIME

- .1 Tenderer agrees to attain Substantial Completion of the work by November 17, 2023.
 - .1 If project schedule does not allow for asphalt reinstatement as per project drawings prior to asphalt plant seasonal closure, temporary asphalt is to be installed to provide unobstructed passage of the travelled way by November 17, 2023. Tenderer agrees to remove temporary asphalt and complete the remainder of the work by May 10, 2024.



1.6 SIGNATURES*

DATED THIS _____ DAY OF _____, 20_____.

Name of Tenderer

Witness

Signature of Signing Officer

Name and Title (Printed)

Witness

Signature of Signing Officer

Name and Title (Printed)

*NOTE: Tenders submitted by or on behalf of any Corporation must be signed in the name of such Corporation by a duly authorized officer(s) or agent(s).

END OF SECTION

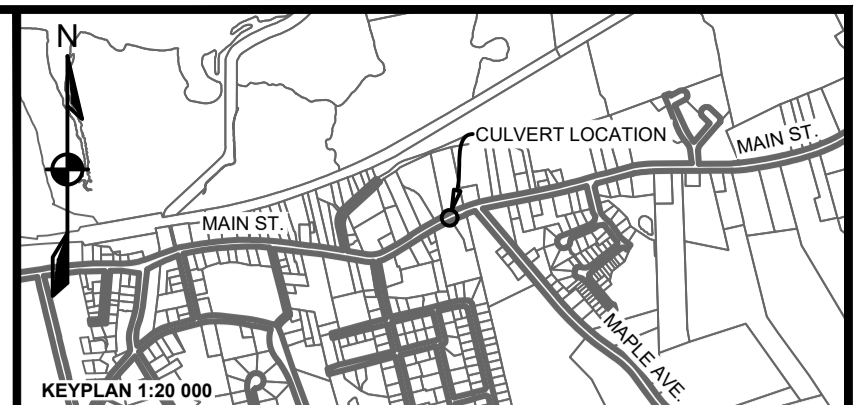
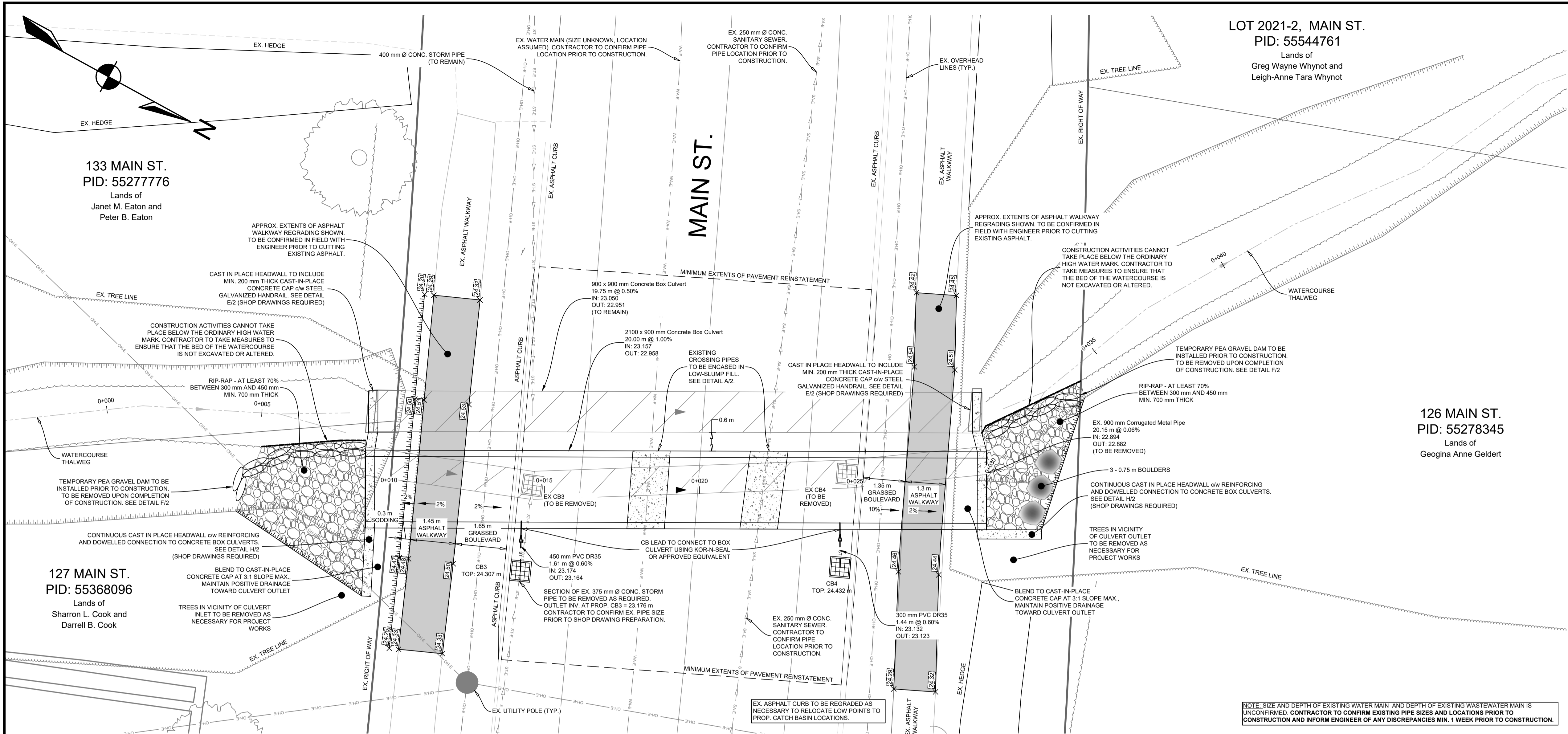

EXISTING		PROPOSED	
(Symbol)	VERTICAL PROFILE	(Symbol)	PROPOSED
(Symbol)	APPROXIMATE 1 IN 100 YEAR FLOOD LIMIT	(Symbol)	100 YR
(Symbol)	EASEMENT	(Symbol)	EASEMENT
(Symbol)	WALKWAY/T. TRAIL	(Symbol)	WALKWAY/T. TRAIL
(Symbol)	GUARDRAIL	(Symbol)	GUARDRAIL
(Symbol)	TOP OF SLOPE	(Symbol)	TOP OF SLOPE
(Symbol)	BOTTOM OF SLOPE	(Symbol)	BOTTOM OF SLOPE
(Symbol)	FENCELINE	(Symbol)	FENCELINE

EXISTING	PROPOSED	EXISTING	PROPOSED
(Symbol)	CURB CUT/RAMP	(Symbol)	AIR RELEASE VALVE
(Symbol)	CURBS/STOP	(Symbol)	WATER VALVE
(Symbol)	REDUCER	(Symbol)	HYDRANT
(Symbol)	PRECAST HEADWALL	(Symbol)	CATCHBASIN
(Symbol)	STREET SIGN	(Symbol)	UTILITY POLE w/ GUY WIRE
(Symbol)	STREET TREE	(Symbol)	GLB
(Symbol)		(Symbol)	URD

ALL BEARINGS ARE GRID BASED ON THE NOVA SCOTIA 3rd MODIFIED TRANSVERSE MERCATOR PROJECTION, ZONE 5. CENTRAL MERIDIAN 64°30' WEST LONGITUDE. THE HORIZONTAL REFERENCE FRAME USED HEREON IS BASED ON THE NORTH AMERICAN DATUM OF 1983 (NAD83), EPOCH 2010.0 AND WERE DERIVED BY USING G.N.S.S. OBSERVATIONS FROM NETX.

CONTROL POINTS:

PNJ/MAG #1000 N: 494826.788 E: 2551262.759 Z: 25.046	PNJ/MAG #1003 N: 494820.967 E: 2551167.877 Z: 25.148	PNJ/MAG #1006 N: 494795.686 E: 2551299.575 Z: 24.516
---	---	---

PNJ/SPK #1009
N: 494826.020
E: 2551260.889
Z: 24.905

ELEVATIONS ARE IN METRES REFERENCED TO CGVD2013.

ISSUED FOR TENDER, NOT FOR CONSTRUCTION

ISSUE	DATE	DESCRIPTION	CONSULTANT
2	AUG. 22, 2023	ISSUED FOR TENDER	DESIGNPOINT
1	FEB. 16, 2023	ISSUED FOR 60% DESIGN	DESIGNPOINT

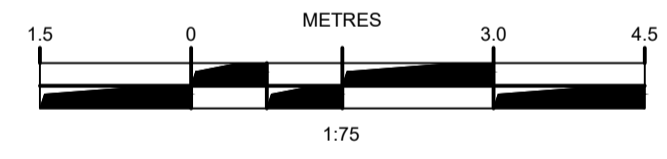
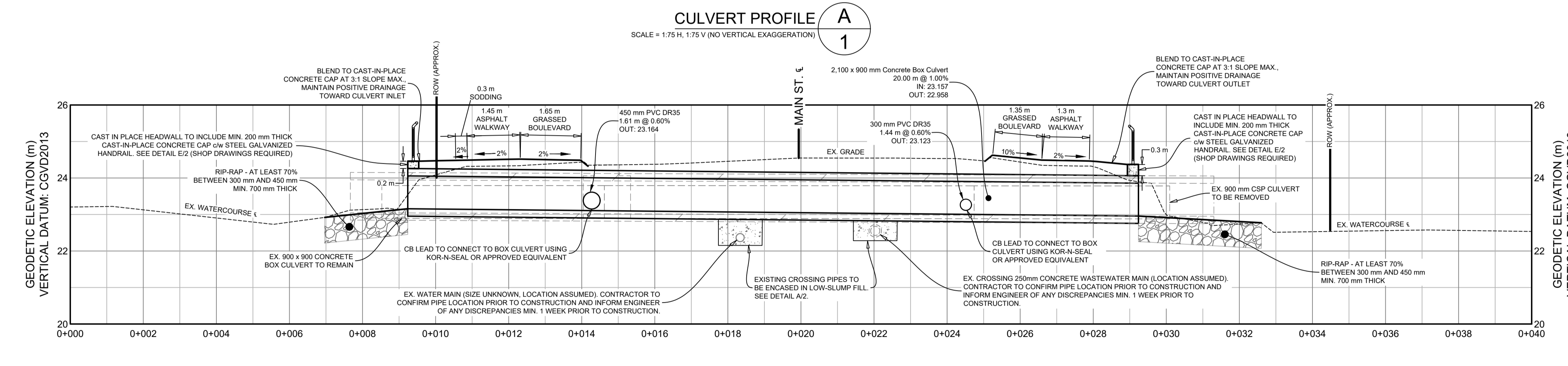

- NOTES:
- PROPERTY LINES ARE APPROXIMATE AND SUBJECT TO SURVEY.
 - EXISTING WATER MAIN AND WASTEWATER MAIN TO BE LOCATED PRIOR TO CONSTRUCTION AS PART OF PROJECT WORKS.
 - CONTRACTOR TO ENSURE THE BED AND BANK OF THE WATERCOURSE ARE NOT EXCAVATED OR ALTERED AND TAKE ALL NECESSARY MEASURES TO ISOLATE EXISTING WATERCOURSE FROM CONSTRUCTION ACTIVITIES.
 - REINSTATE ALL DISTURBED AREAS TO PRE-CONSTRUCTION CONDITION OR BETTER.
 - CONTRACTOR TO PERFORM IN SITU WASH OF ROCK LINING MATERIAL WITH ALL EROSION AND SEDIMENTATION CONTROLS STILL IN PLACE TO CONTAIN DIRTY WATER. DIRTY WATER TO BE FILTERED AND DISPOSED OF AS NECESSARY.

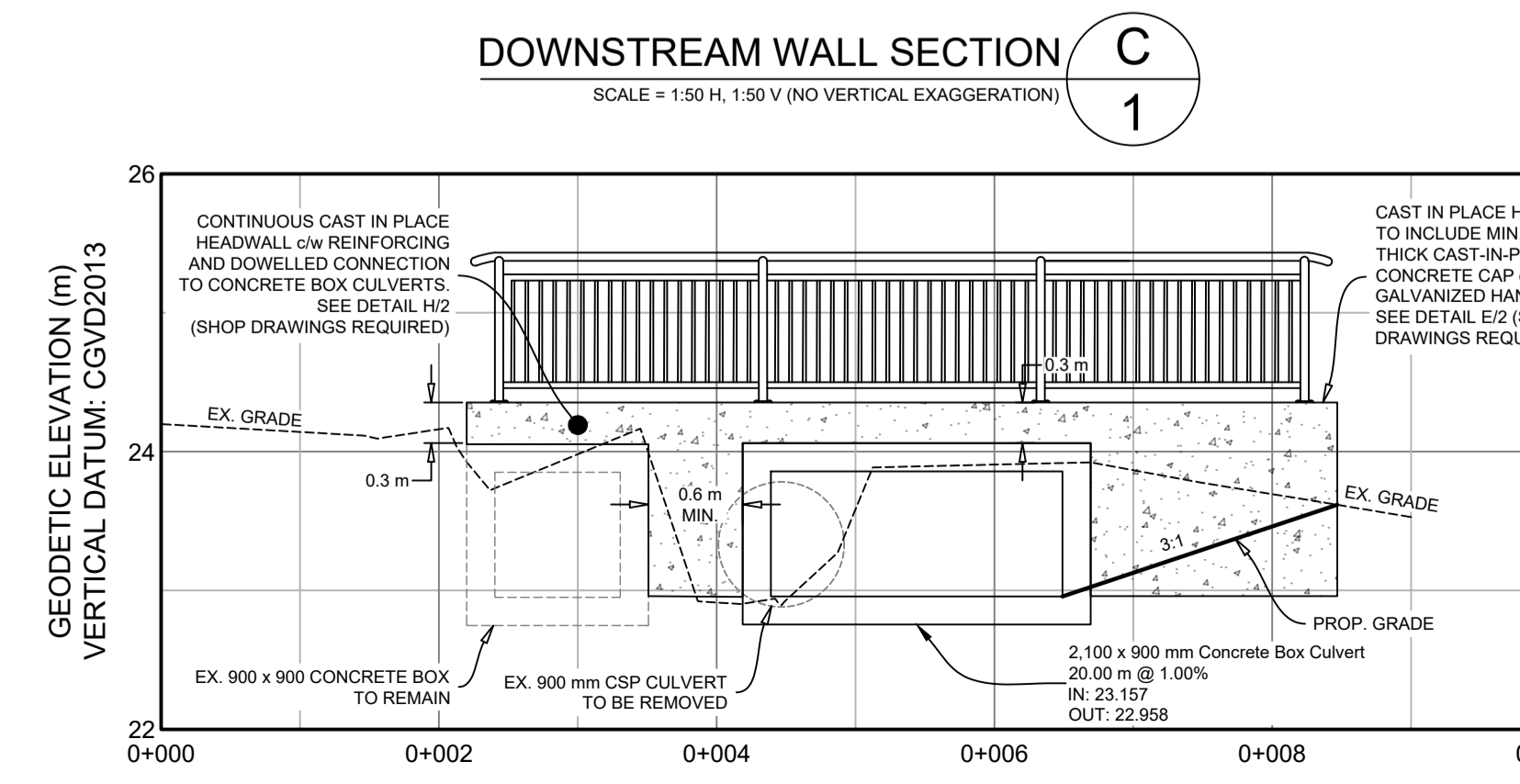
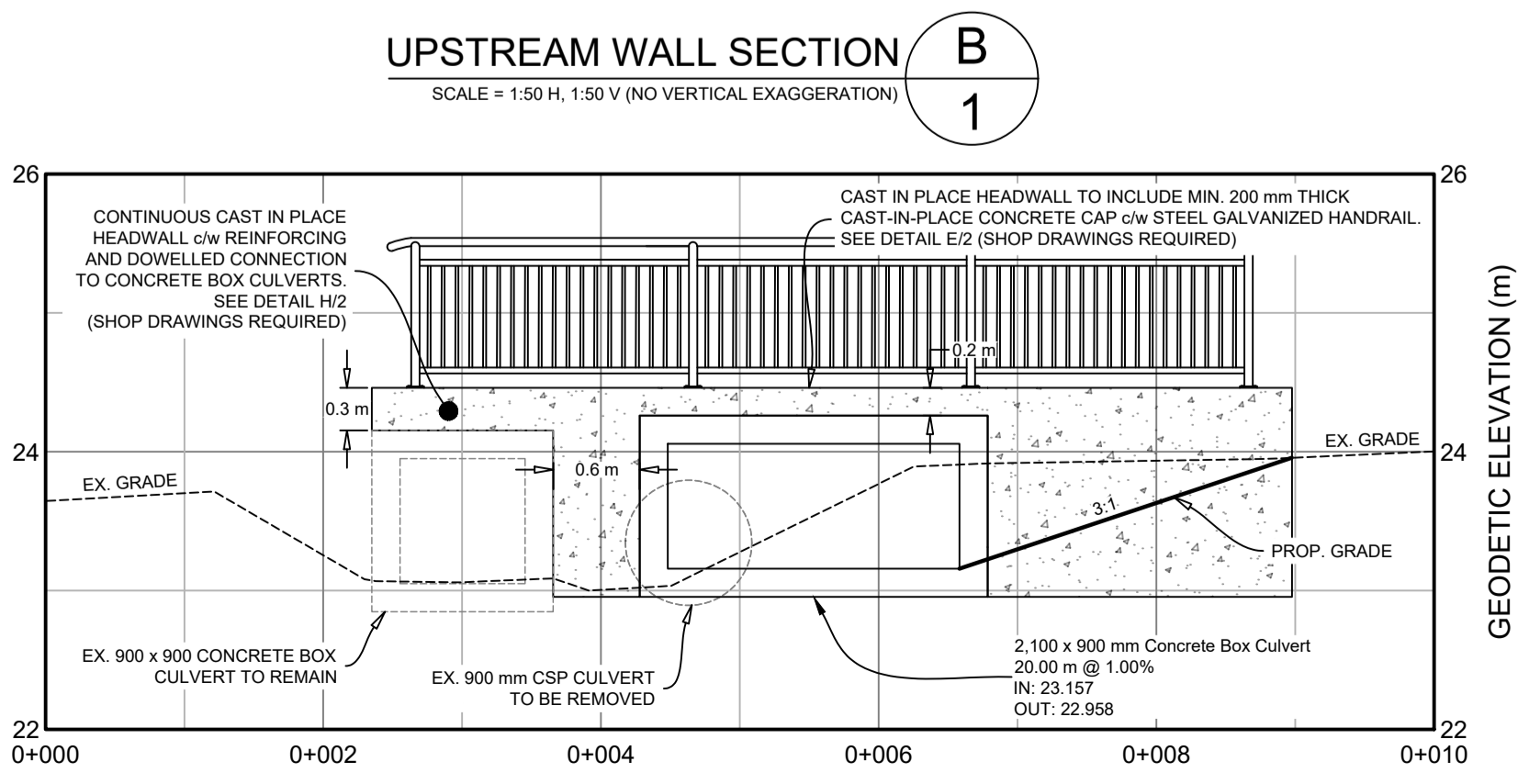

DESIGNPOINT
engineering • surveying • solutions

902.832.5597 designpoint.ca

L. KING
20200507

G.S. WOODFORD
6078

CLIENT

wolfville

PROJECT DESCRIPTION

EAST MAIN STREET CROSS CULVERT REPLACEMENT

WOLFVILLE, NOVA SCOTIA

SHEET DESCRIPTION

PLAN & PROFILE

Drawn H. SAMPSON	Engineer L. KING	Project No. 22-449	Drawing No. C-PP01
Scale AS NOTED	Filename 22-449_Base.dwg	1 of 2	

CONCRETE PIPE ENCASEMENT DETAIL A
N.T.S. 2

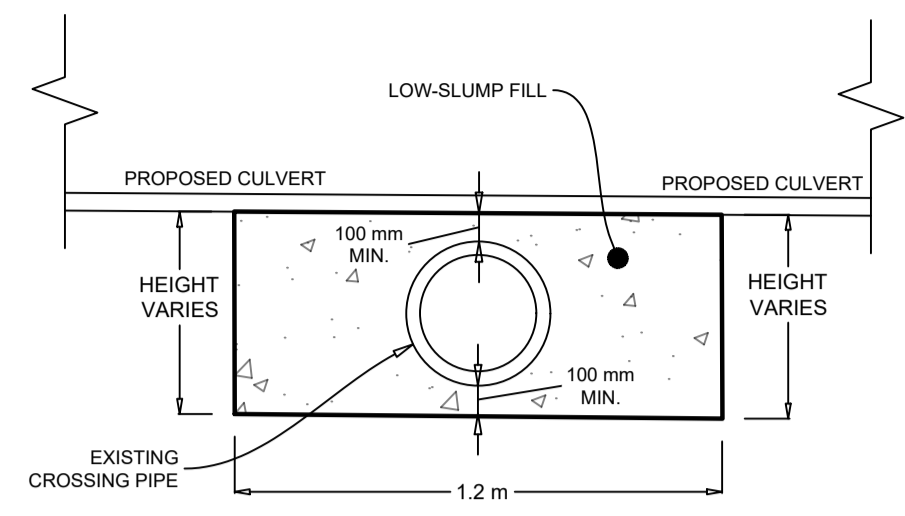

ROAD ASPHALT STRUCTURE B
N.T.S. 2

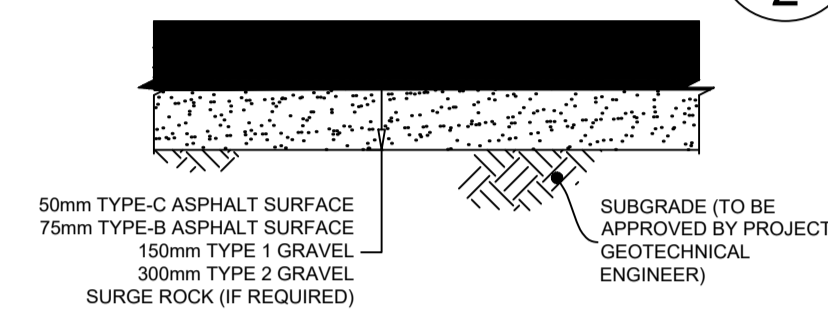

NOTE:
PREPARED SUBGRADE TO BE PROOF-ROLLED UNDER THE REVIEW OF QUALIFIED PERSONNEL. ASPHALT AND GRAVEL THICKNESS TO BE REVIEWED AND CONFIRMED BY PROJECT GEOTECHNICAL ENGINEER PRIOR TO CONSTRUCTION.

ASPHALT WALKWAY STRUCTURE C
N.T.S. 2

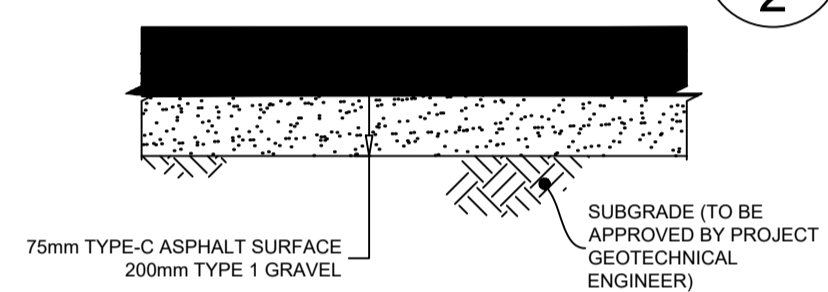

NOTE:
ASPHALT AND GRAVEL THICKNESS TO BE REVIEWED AND CONFIRMED BY PROJECT GEOTECHNICAL ENGINEER PRIOR TO CONSTRUCTION.

ASPHALT CURB D
N.T.S. 2

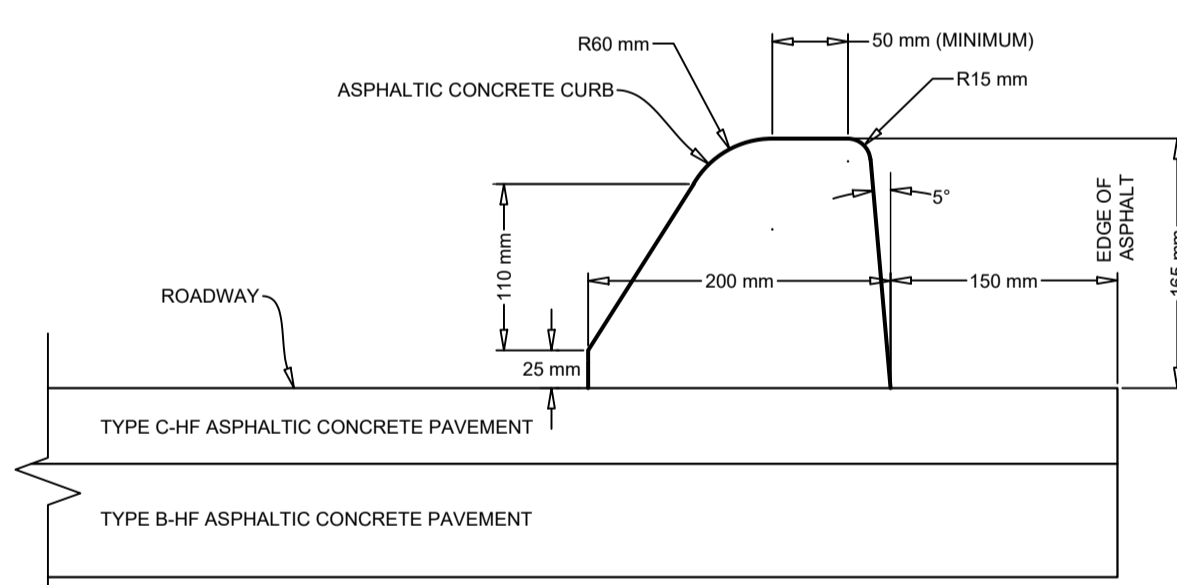

GENERAL EROSION AND SEDIMENT CONTROL NOTES

- EXPOSED SOIL TO BE MINIMIZED AT ALL TIMES DURING CONSTRUCTION TO LIMIT SEDIMENT LADEN RUNOFF. THIS IS TO BE ACCOMPLISHED BY COMPLETING ALL WORK IN A GIVEN AREA ONCE EXCAVATION HAS BEGUN BEFORE DISTURBING ADDITIONAL SOIL. CONTRACTOR IS TO BE AWARE OF CURRENT WEATHER FORECASTS AND PLAN SOIL STABILIZATION ACCORDINGLY.
- ALL WORKS TO BE IN ACCORDANCE WITH NOVA SCOTIA DEPARTMENT OF ENVIRONMENT REQUIREMENTS.
- CONTRACTOR TO ACQUIRE ALL PERMITS REQUIRED TO PERFORM WORK AND TO COMPLY WITH ALL PERMIT REQUIREMENTS DURING CONSTRUCTION.
- CONTRACTOR TO PROTECT NATURAL WATERCOURSES FROM SILT LADEN RUNOFF FROM CONSTRUCTION SITE. CONSTRUCTION PROCEDURES CAN BE FOUND IN THE CURRENT EDITION OF "EROSION AND SEDIMENTATION CONTROL HANDBOOK FOR CONSTRUCTION SITES" BY THE NOVA SCOTIA DEPARTMENT OF ENVIRONMENT.
- CONTRACTOR TO ENSURE THAT ALL EXPOSED AREAS ARE STABILIZED PRIOR TO RAINFALL EVENTS BY CHECKING ENVIRONMENT CANADA FORECASTS (https://weather.gc.ca/canada_e.html).
- CONTRACTOR TO PERFORM DAILY INSPECTIONS OF SEDIMENT CONTROL MEASURES AND MAKE REPAIRS AS NEEDED. ADDITIONAL INSPECTION AND REPAIR TO BE CARRIED OUT BEFORE AND AFTER ANY RAINFALL EXCEEDING 10mm. A LOG OF EACH INSPECTION AND REPAIR IS TO BE KEPT ALONG WITH A WEEKLY REPORT OF EXPOSED AREAS.
- TRIBUTARY STORM RUNOFF FROM SITE TO BE DIRECTED INTO SEDIMENT CONTROL DEVICES DURING CONSTRUCTION.
- CONTRACTOR TO HAVE ADDITIONAL SEDIMENT CONTROL MEASURES ON SITE INCLUDING SILT FENCE, BALED HAY, AND LOOSE HAY/MULCH TO MAINTAIN OR INSTALL CONTROL MEASURES AS REQUIRED.
- EXPOSED SURFACES TO BE COVERED WITH HAY, MULCH, OR WOOD CHIPS TO LIMIT SEDIMENT RUNOFF.
- TOPSOIL AND HYDROSEED TO BE PLACED ON ALL AREAS NOT FINISHED WITH ASPHALT, CONCRETE, GRAVEL, OR SOD.
- STABILIZE ON-SITE STOCKPILES USING APPROPRIATE MEASURES (SILT FENCE, HAY, TARPS, ETC.)
- ALL SEDIMENT CONTROL MEASURES TO BE OPERATIONAL OVER ENTIRE CONSTRUCTION PERIOD.
- SEDIMENTATION AND EROSION CONTROL MEASURES ARE SUBJECT TO CHANGE. ADDITIONAL MEASURES MAY BE REQUIRED DEPENDING ON SITE CONDITIONS DURING CONSTRUCTION.

CONCRETE CAP WITH HANDRAIL DETAIL E
N.T.S. 2

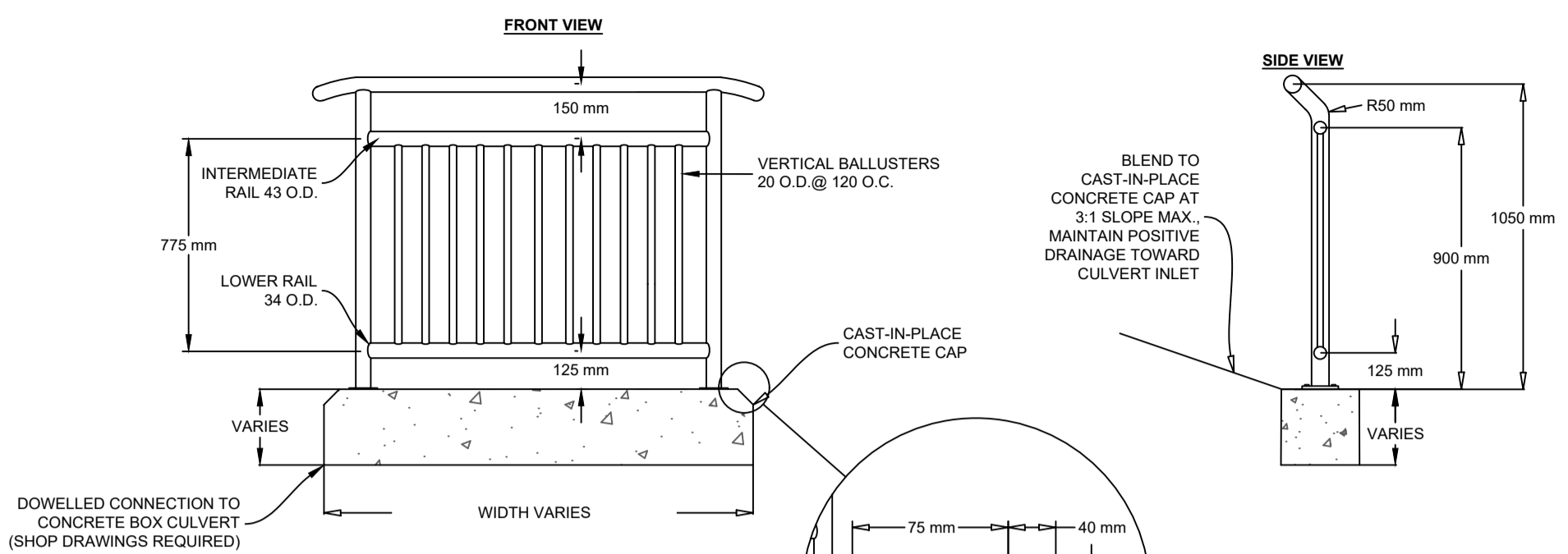

- NOTES:
- ALL STEEL TO BE HOT DIP GALVANIZED AFTER FABRICATION.
 - CLEAR COVER FOR CONCRETE REINFORCEMENT SHALL BE 50 mm.
 - SHOP DRAWINGS FOR RAILINGS TO BE SUBMITTED TO ENGINEER PRIOR TO FABRICATION.
 - ALL MEASUREMENTS IN MILLIMETERS UNLESS OTHERWISE NOTED.
 - ALL STEEL PIPE TO BE STANDARD WEIGHT (SCH 40) UNLESS OTHERWISE NOTED.
 - STAINLESS STEEL FASTENERS ARE REQUIRED TO CONNECT HANDRAIL TO CONCRETE STRUCTURE.
 - LENGTH OF RAILING SECTIONS TO BE DETERMINED BY EXTENT OF CURB.

PEA GRAVEL BAG DETAIL F
N.T.S. 2

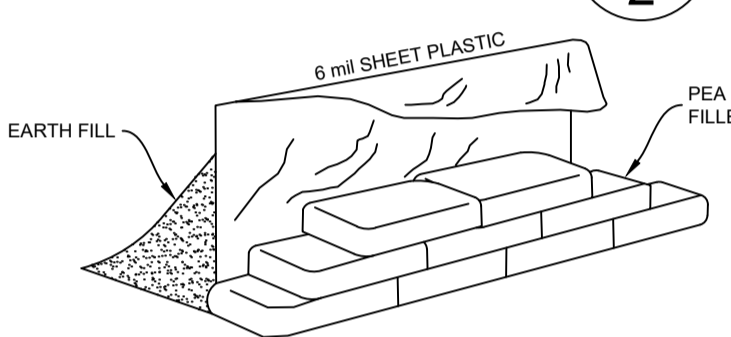

WORK PLAN FOR IN-THE-DRY SPECIFICATIONS

- THE CONTRACTOR SHALL PREPARE A SITE SPECIFIC WORK PLAN FOR WORK IN-THE-DRY WITH EROSION AND SEDIMENTATION PREVENTION MEASURES. OUTLINING PROPOSED PROCEDURES AND EQUIPMENT TO BE USED FOR THE WORK IN ACCORDANCE WITH THE FOLLOWING SPECIFICATIONS. THE WORK PLAN MUST BE REVIEWED BY THE CONSULTANT PRIOR TO COMMENCING THE WORK.
- WORK CANNOT TAKE PLACE BELOW THE ORDINARY HIGH WATER MARK.
- DOWNSIDE FLOW MUST BE MAINTAINED AT ITS FULL FLOW AT ALL TIMES DURING THE COURSE OF THE WORK AND THE BED OR BANK OF THE WATERCOURSE MUST NOT BE EXCAVATED OR ALTERED.
- COFFERDAMS MUST BE MANUFACTURED COFFERDAM SYSTEMS OR CONSTRUCTED OF BAGS FILLED WITH PEA GRAVEL FACED WITH PLASTIC AND SHEET PILING OR PLYWOOD.
- ANY RESIDUAL WATER FROM THE WORK AREA MUST BE PUMPED INTO A TEMPORARY SETTLING POND, MANUFACTURED DEVICE OR VEGETATED AREA THAT PREVENTS SILT-LADEN WATER FROM ENTERING THE WATERCOURSE.

CHANNEL SECTION G
N.T.S. 2

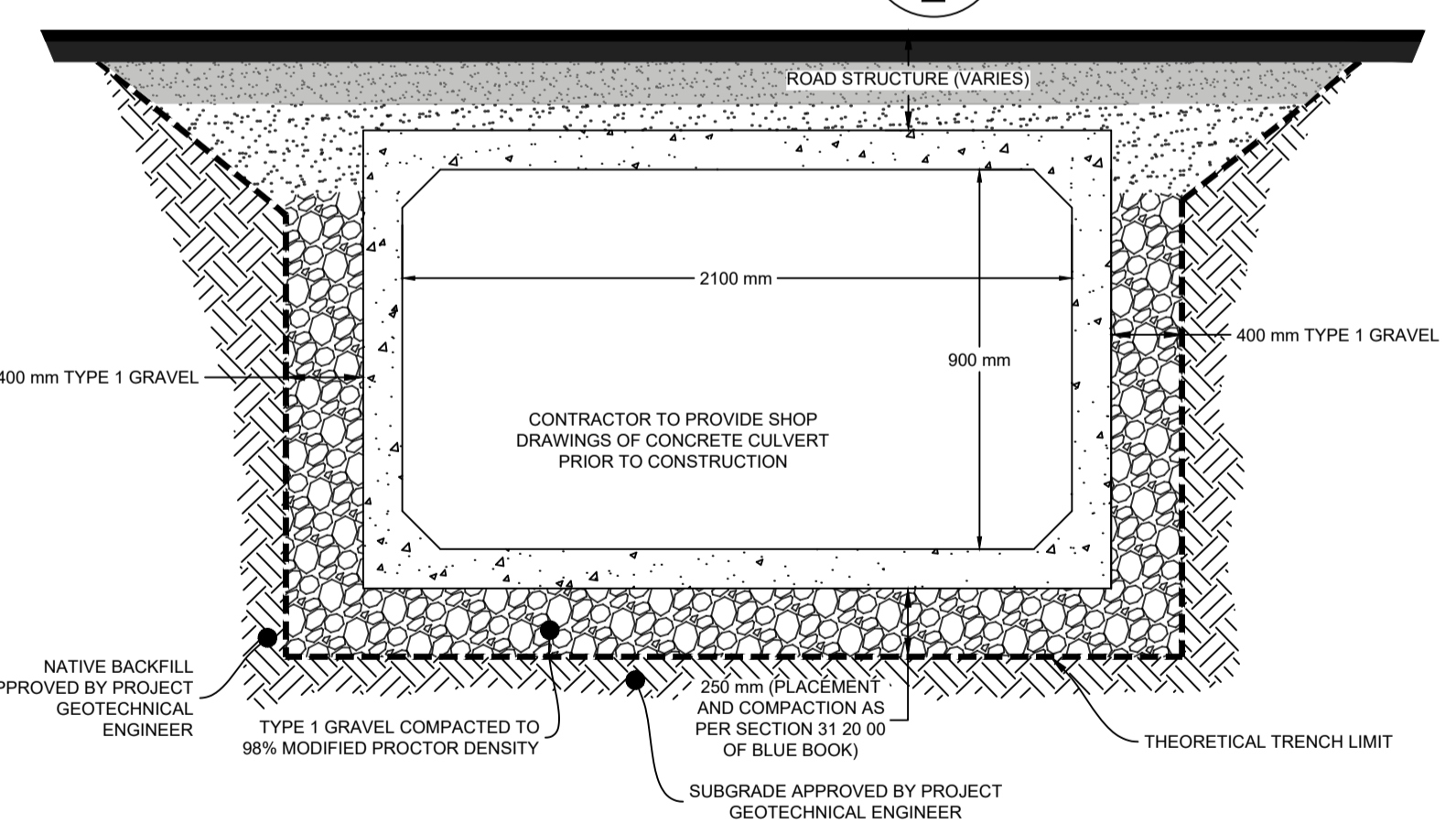

CAST-IN-PLACE CONCRETE CAP DETAIL H
N.T.S. 2

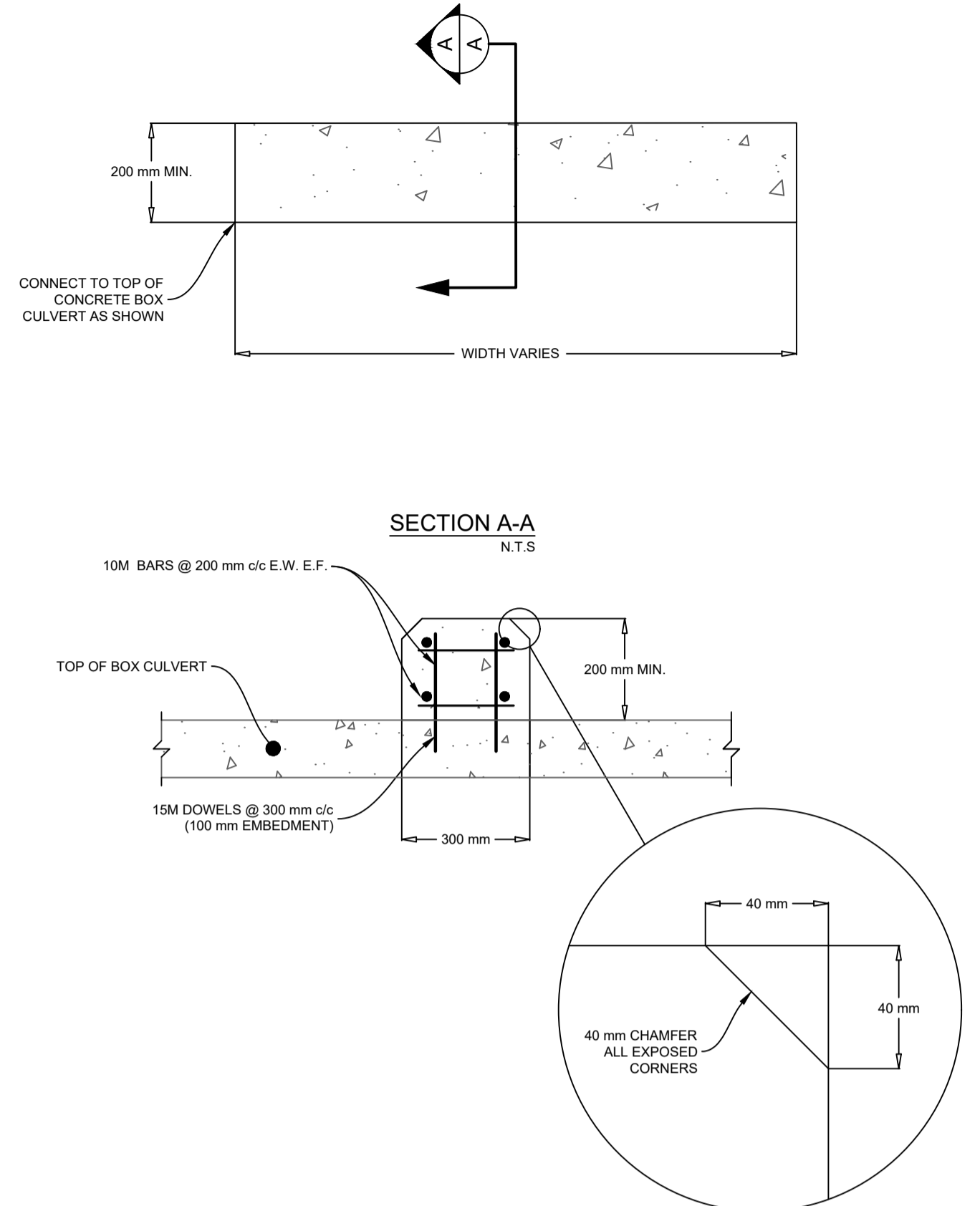

TYP. CATCH BASIN I
N.T.S. 2

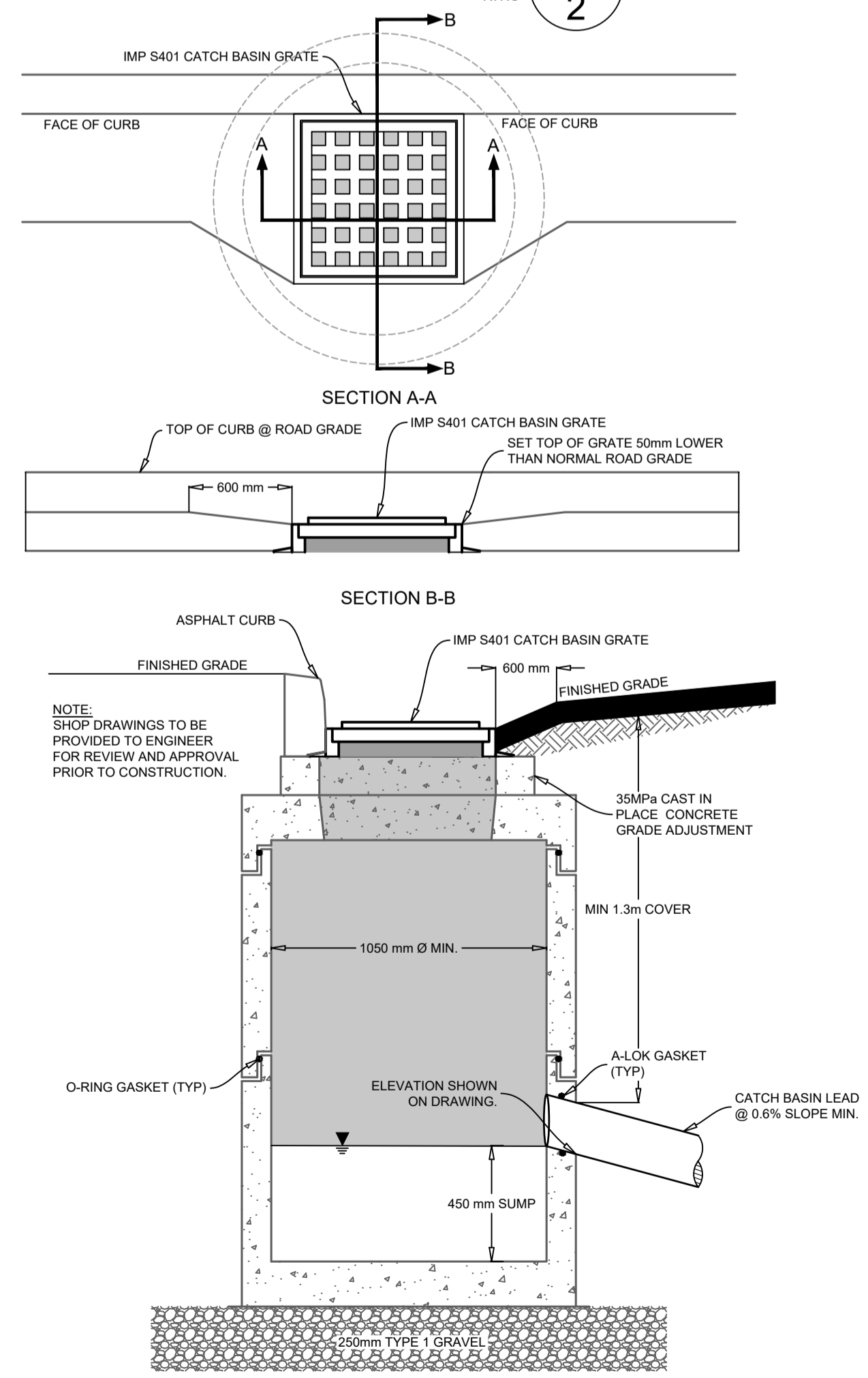

GENERAL CONSTRUCTION NOTES:

- SAFETY IS PARAMOUNT AND THE CONTRACTOR MUST USE SAFE WORK PRACTICES IN ACCORDANCE WITH THE NOVA SCOTIA OCCUPATIONAL HEALTH AND SAFETY ACT.
- ALL WORKS TO BE IN ACCORDANCE WITH THE STANDARD SPECIFICATION FOR MUNICIPAL SERVICES PREPARED JOINTLY BY THE NOVA SCOTIA ROADBUILDERS ASSOCIATION AND THE CONSULTING ENGINEERS OF NOVA SCOTIA (CURRENT EDITION).
- CONTRACTOR TO NOTIFY TOWN OF WOLFFVILLE REGARDING CONSTRUCTION SCHEDULING PRIOR TO COMMENCING CONSTRUCTION.
- CONTRACTOR IS RESPONSIBLE FOR THE PROTECTION OF NATURAL WATERCOURSES FROM DAMAGE DUE TO SILT LADEN RUNOFF FROM THE CONSTRUCTION SITE. ACCEPTABLE CONSTRUCTION PROCEDURES MAY BE OBTAINED FROM EROSION AND SEDIMENTATION CONTROL HANDBOOK FOR CONSTRUCTION SITES (CURRENT EDITION), BY THE NOVA SCOTIA DEPARTMENT OF ENVIRONMENT.
- ALL DISTURBED AREAS NOT STABILIZED BY GRAVEL, ASPHALT, CONCRETE, OR SOD ARE TO BE STABILIZED WITH 100 mm TOPSOIL AND HYDROSEED. HYDROSEEDED AREAS TO BE COVERED WITH HAY/MULCH (MIN. 5000 kg/ha) HYDROSEEDED AREAS THAT DO NOT SHOW ACTIVE GROWTH WITHIN THE FIRST GROWING SEASON TO BE RE-STABILIZED.
- MATERIALS SHALL NOT BE SUBSTITUTED UNLESS PRIOR APPROVAL IS PROVIDED BY THE ENGINEER.
- SHOP DRAWINGS TO BE PROVIDED FOR REVIEW AND APPROVAL BY THE ENGINEER PRIOR TO CONSTRUCTION.
- CONTRACTOR TO OBTAIN ALL NECESSARY PERMITS REQUIRED TO PERFORM WORKS AND TO COMPLY WITH ALL PERMIT REQUIREMENTS AND CONDITIONS.
- LOCATIONS OF EXISTING INFRASTRUCTURE IS BASED ON BEST AVAILABLE INFORMATION, INCLUDING RECORD INFORMATION. CONTRACTOR TO CONFIRM LOCATIONS OF EXISTING INFRASTRUCTURE AND NOTIFY ENGINEER OF ANY DISCREPANCIES IMMEDIATELY. CONTRACTOR TO ALLOW A 1 WEEK REVIEW PERIOD BY THE ENGINEER.
- CONTRACTOR TO VERIFY ALL EXISTING UTILITY LOCATIONS, SUCH AS HERITAGE GAS, NOVA SCOTIA POWER, BELL ALANT, EASTLINK, AND TOWN OF WOLFFVILLE. CONTRACTOR TO COORDINATE ALL WORK WITH THE NECESSARY UTILITIES.
- PERMISSION FROM LANDOWNER(S) REQUIRED TO WORK ON PRIVATE PROPERTY.
- CONTRACTOR TO NOTIFY PROPERTY OWNERS WHO WILL EXPERIENCE DISRUPTION DURING THE WORK (PROPERTY ACCESS, MUNICIPAL SERVICE LOSS, POWER/COMMUNICATION LOSS, ETC.) AT LEAST 48 HOURS PRIOR TO THE DISRUPTION.
- ALL ELEVATIONS ARE METRIC AND GEODETIC. TOPOGRAPHICAL SURVEY COMPLETED BY DESIGNPOINT ON THE DATES OF OCTOBER 13, 2022 AND NOVEMBER 4, 2022. CONTRACTOR TO CONTACT DESIGNPOINT FOR CONSTRUCTION LAYOUT CONTROL INFORMATION 2 WEEKS PRIOR TO CONSTRUCTION.
- DRAWINGS SUBJECT TO CONSTRUCTION APPROVAL BY THE APPLICABLE APPROVAL AGENCIES (i.e. TOWN OF WOLFFVILLE) PRIOR TO CONSTRUCTION.
- CONTRACTOR RESPONSIBLE FOR ALL TRAFFIC CONTROL MEASURES REQUIRED FOR THE PROJECT. ALL TEMPORARY TRAFFIC CONTROL MEASURES TO BE IN ACCORDANCE WITH THE LATEST EDITION OF THE NOVA SCOTIA TRANSPORTATION AND INFRASTRUCTURE RENEWAL TEMPORARY WORKPLACE TRAFFIC CONTROL MANUAL AND THE LATEST EDITION OF THE TRANSPORTATION ASSOCIATION OF CANADA MANUAL OF UNIFORM TRAFFIC CONTROL DEVICES FOR CANADA.
- ALL TEMPORARY ROAD CLOSURES WILL REQUIRE A ROAD CLOSURES PERMIT.
- ALL TESTING OF SEWERS TO BE IN ACCORDANCE WITH SECTION 33 31 00 OF BLUE BOOK.
- CONTRACTOR TO BEGIN PIPE INSTALLATION AT THE MOST DOWNSTREAM LOCATION. INSTALLING TEMPORARILY ORPHANED PIPE SECTIONS IS NOT ACCEPTABLE UNLESS APPROVED BY THE UTILITY AND THE ENGINEER.
- MAINTAIN 2.0 m OF UNDISTURBED & RETAINED SOIL AROUND ALL UTILITY POLES, AND 3.0 m AROUND ANCHORS. IF THESE CONDITIONS CANNOT BE MET, THEN THE CONTRACTOR MUST HOLD THE POLES WITH A NON-DESTRUCTIVE (NO BOLTING THROUGH POLE) POLE SUPPORT MECHANISM. THIS MUST BE AN ENGINEERED SYSTEM, AND A STAMPED ENGINEERING DRAWING MUST BE FORWARDED TO THE POLE OWNER FOR APPROVAL.

ISSUED FOR TENDER, NOT FOR CONSTRUCTION

ISSUE	DATE	DESCRIPTION
2	AUG. 22, 2023	ISSUED FOR TENDER
1	FEB. 16, 2023	ISSUED FOR 60% DESIGN

CONSULTANT

DESIGNPOINT
engineering • surveying • solutions

902.832.5597 designpoint.ca

DATE AUG 22 2023
L.A. KING
20200507

DATE AUG 22 2023
G.S. WOODFORD
6078

CLIENT

PROJECT DESCRIPTION

EAST MAIN STREET CROSS CULVERT REPLACEMENT

WOLFFVILLE, NOVA SCOTIA

SHEET DESCRIPTION

CONSTRUCTION NOTES & DETAILS

Drawn	Engineer	Project No.	Drawing No.
H. SAMPSON	L. KING	22-449	C-D01
Scale	Filename		
NTS	22-449_Base.dwg		2 of 2